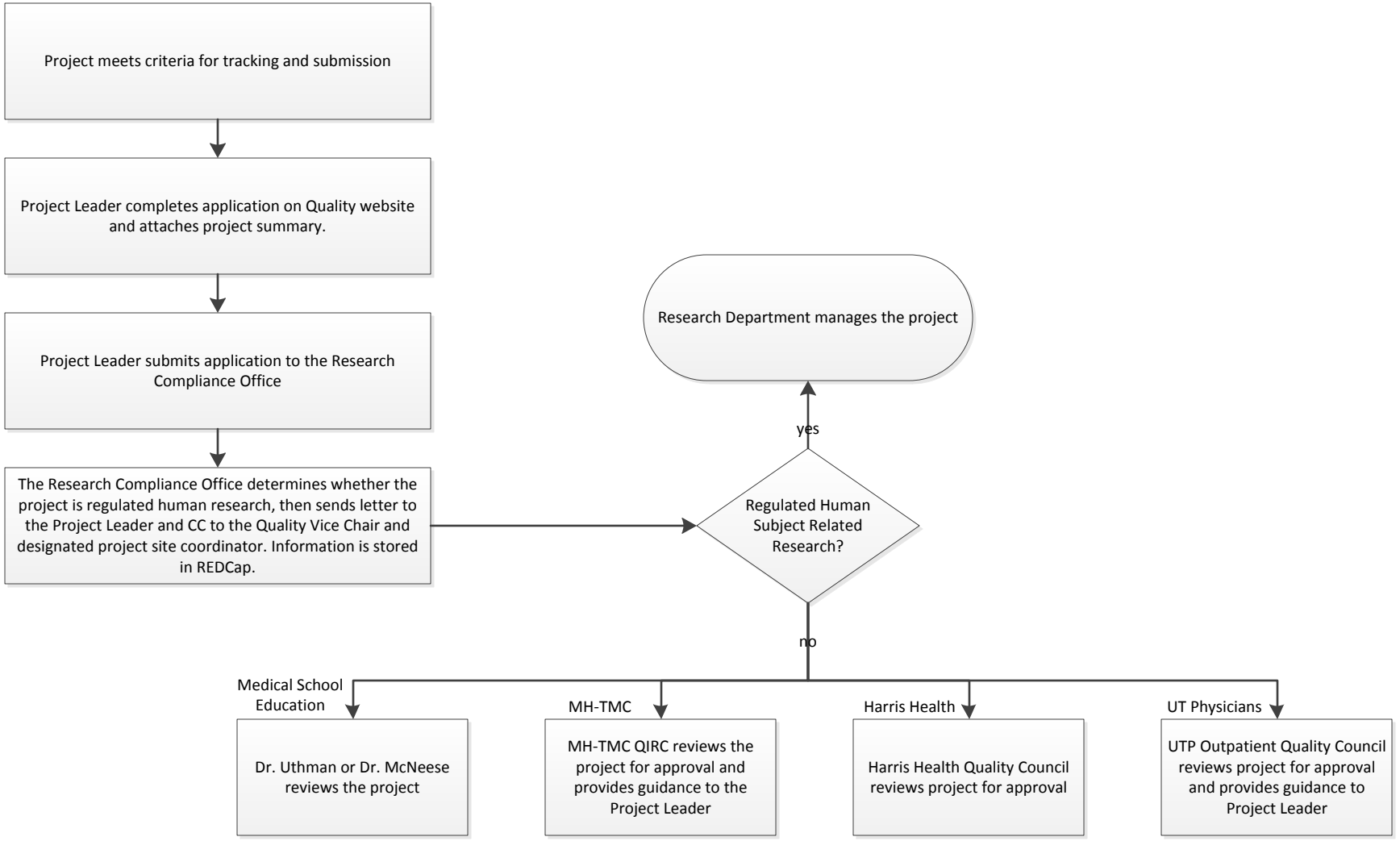# Procedure for Quality Improvement Project Approval
## Updated 3-1-2017